## MPA5289G
## Raccords flare SAE inox - écrou inox - joint intercalaire cuivre



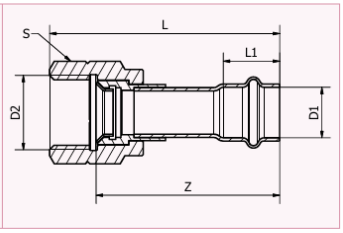


| | Taille | D1 | D2 | L | L1 | Z | S |
|---|---|---|---|---|---|---|---|
| | 1/4" | 1/4" | 1/4" | 64.0 | 18.0 | 55.5 | 17.0 |
| | 3/8" | 3/8" | 3/8" | 55.0 | 18.0 | 44.5 | 22.0 |
| | 1/2" | 1/2" | 1/2" | 64.5 | 17.5 | 52.5 | 24.0 |
| | 5/8" | 5/8" | 5/8" | 79.0 | 21.0 | 63.0 | 27.0 |
| | 3/4" | 3/4" | 3/4" | 85.0 | 22.0 | 67.0 | 34.0 |

**Remarque:** Toutes les mesures ci-dessus sont en mm sauf indication contraire.