Data sheet

valid from: 21/10/24



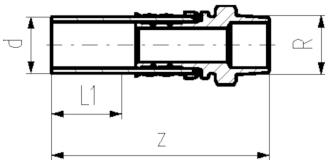

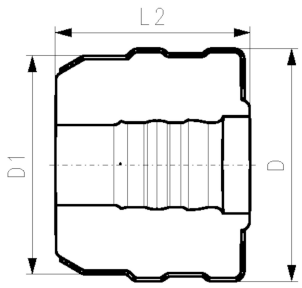

COOL-FIT 4.0 Raccordo di passaggio PE/acciaio inox con filetto maschio R

Model:

- Raccordo a PE100 SDR11, metrico con estremità libera
- Acciaio inox WN 1.4404 (316L) con filetto maschio conico R
- Guarnizione: O-ring EPDM
- Coppelle isolanti incluse

d (mm)	D (mm)	Thread	Size (inch)	DN (mm)	SDR	PN (bar)	code	NPK	weight (kg)
32	103	R	½	25	11	16	**738 943 508**	**453 211**	0.224
32	103	R	¾	25	11	16	**738 943 518**	**453 212**	0.232
32	103	R	1	25	11	16	**738 943 528**	**453 213**	0.241
40	128	R	1 ¼	32	11	16	**738 943 509**	**453 214**	0.655
50	138	R	1 ½	40	11	16	**738 943 510**	**453 215**	1.020
63	149	R	2	50	11	16	**738 943 511**	**453 216**	1.458

D1 (mm)	L1 (mm)	L2 (mm)	z (mm)
90	36	80	130
90	36	80	134
90	36	80	134
110	40	91	156
110	44	96	168
125	48	103	179

The technical data are not binding. They neither constitute expressly warranted characteristics nor guaranteed properties nor a guaranteed durability. They are subject to modification. Our General Terms of Sale apply.

Georg Fischer Piping Systems Ltd, Postfach, CH-8201 Schaffhausen/SwitzerlandPhone +41 -(0)52-631 1111e-mail: info.ps@georgfischer.comInternet: http://www.gfps.com