Data sheet

valid from: 21/08/2024



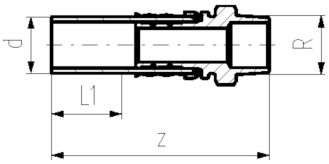

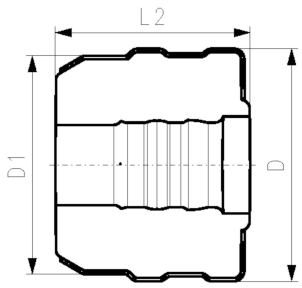

COOL-FIT 4.0 Raccord de transition PE/acier inoxydable
Avec filetage mâle R

Exécution:

- Raccord avec bout lisse PE100 SDR11 métrique
- Filetage mâle R acier inoxydable 1.4405 / 316L
- Joint: Joint torique EPDM
- Y compris demi-coquilles d'isolation

d (mm)	D (mm)	Thread	Pouces (inch)	DN (mm)	SDR	PN (bar)	Code	CAN	Poids (kg)
32	103	R	½	25	11	16	**738 943 508**	**453 211**	0.224
32	103	R	¾	25	11	16	**738 943 518**	**453 212**	0.232
32	103	R	1	25	11	16	**738 943 528**	**453 213**	0.241
40	128	R	1 ¼	32	11	16	**738 943 509**	**453 214**	0.655
50	138	R	1 ½	40	11	16	**738 943 510**	**453 215**	1.020
63	149	R	2	50	11	16	**738 943 511**	**453 216**	1.458

D1 (mm)	L1 (mm)	L2 (mm)	z (mm)
90	36	80	130
90	36	80	134
90	36	80	134
110	40	91	156
110	44	96	168
125	48	103	179

The technical data are not binding. They neither constitute expressly warranted characteristics nor guaranteed properties nor a guaranteed durability. They are subject to modification. Our General Terms of Sale apply.

Georg Fischer Piping Systems Ltd, Postfach, CH-8201 Schaffhausen/SwitzerlandPhone +41 -(0)52-631 1111e-mail: info.ps@georgfischer.comInternet: http://www.gfps.com