Data sheet

valid from: 20/08/24



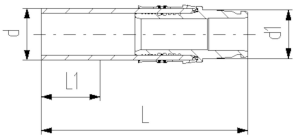

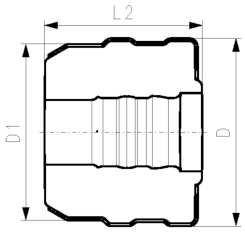

Cool-FIT 4.0 Raccordo adattatore PE/iFIT

Model:

- Raccordo di testa PE100 SDR11, metrico con estremità libera
- Modulo iFIT in acciaio inox 1.4404 / 316L
- Con camicia isolante

d (mm)	D (mm)	DN (mm)	SDR	PN (bar)	code	NPK	weight (kg)	d1 (mm)	D1 (mm)	L (mm)	L1 (mm)	L2 (mm)
32	103	25	11	10	**738 943 108**		0.256	25-32	90	132	36	80

The technical data are not binding. They neither constitute expressly warranted characteristics nor guaranteed properties nor a guaranteed durability. They are subject to modification. Our General Terms of Sale apply.

Georg Fischer Piping Systems Ltd, Postfach, CH-8201 Schaffhausen/SwitzerlandPhone +41 -(0)52-631 1111e-mail: info.ps@georgfischer.comInternet: http://www.gfps.com