Data sheet

valid from: 25/01/2025



COOL-FIT 4.0 Manchon union PE/ABS

Exécution:

- Manchon de raccord avec emboîture à coller ABS
- Raccord avec bouts lisses PE100 SDR11 métrique
- Joint: Joint torique EPDM No 748 410 008-014
- Ecrou: ABS
- Y compris demi-coquilles d'isolation

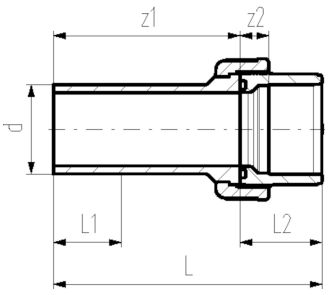

d (mm)	D (mm)	DN (mm)	SDR	PN (bar)	Code	CAN	Poids (kg)
32	134	25	11	10	**738 513 708**	**454 112**	0.169
40	143	32	11	10	**738 513 709**	**454 113**	0.256
50	154	40	11	10	**738 513 710**	**454 114**	0.334
63	172	50	11	10	**738 513 711**	**454 115**	0.522
75	210	65	11	10	**738 513 712**	**454 116**	0.996
90	233	80	11	10	**738 513 713**	**454 117**	1.336
110	263	100	11	10	**738 513 714**	**454 118**	1.900

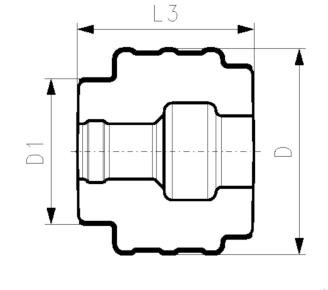

D1 (mm)	L (mm)	L1 (mm)	L2 (mm)	L3 (mm)	z1 (mm)	z2 (mm)
90	137	36	33	109	104	11
110	156	40	39	126	117	13
110	169	44	46	135	123	15
125	190	48	58	152	132	21
140	211	55	62	170	149	18
160	215	62	69	167	146	18
180	235	72	72	177	163	11

The technical data are not binding. They neither constitute expressly warranted characteristics nor guaranteed properties nor a guaranteed durability. They are subject to modification. Our General Terms of Sale apply.

Georg Fischer Piping Systems Ltd, Postfach, CH-8201 Schaffhausen/SwitzerlandPhone +41 -(0)52-631 1111e-mail: info.ps@georgfischer.comInternet: http://www.gfps.com