Data sheet

valid from: 25/01/25



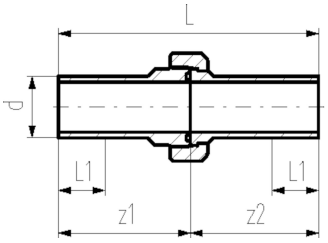

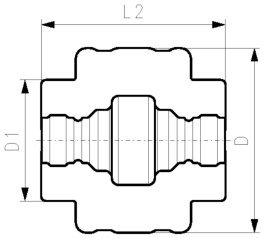

COOL-FIT 2.0 Bocchettone PE/PE

Model:

- Bussola: raccordo di testa PE100 SDR11, metrico con estremità libera
- Cartella: raccordo di testa PE100 SDR11, metrico con estremità libera
- Guarnizione: O-ring EPDM 748 410 008-014
- Ghiera: PEGF25
- Con camicia isolante

d (mm)	D (mm)	DN (mm)	SDR	PN (bar)	code	NPK	weight (kg)	D1 (mm)	L (mm)	L1 (mm)	L2 (mm)	z1 (mm)	z2 (mm)
32	139	25	11	16	**738 513 608**	**454 112**	0.223	90	211	36	139	107	104
40	153	32	11	16	**738 513 609**	**454 113**	0.363	110	234	40	158	118	116
50	165	40	11	16	**738 513 610**	**454 114**	0.468	110	247	44	163	124	123
63	185	50	11	16	**738 513 611**	**454 115**	0.584	125	268	48	176	136	132

The technical data are not binding. They neither constitute expressly warranted characteristics nor guaranteed properties nor a guaranteed durability. They are subject to modification. Our General Terms of Sale apply.

Georg Fischer Piping Systems Ltd, Postfach, CH-8201 Schaffhausen/SwitzerlandPhone +41 -(0)52-631 1111e-mail: info.ps@georgfischer.comInternet: http://www.gfps.com