Data sheet

valid from: 24/01/25



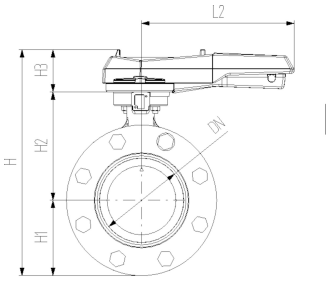

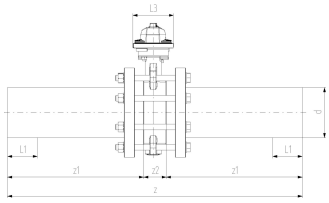

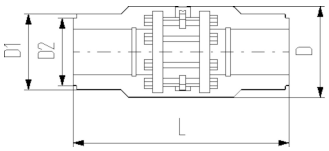

COOL-FIT 4.0 Valvola a farfalla tipo 567 manuale

Model:

- Materiale: ABS con attacco filettato PE100 SDR11, metrico
- Inclusi adattatori a flangia, flange PP-Steel, bulloni e semiconduttori isolanti
- Raccordi separati di tipo A necessari per la giunzione

d (mm)	DN (mm)	PN	kv-value (Δp=1 bar) (l/min)	EPDM code	NPK	weight (kg)
110	100	10	6500	**138 567 114**	**456 218**	8.950
140	125	10	11500	**138 567 116**	**456 219**	15.751
160	150	10	16600	**138 567 117**	**456 221**	17.975
225	200	10	39600	**138 567 120**	**456 222**	28.316

d (mm)	D (mm)	D1 (mm)	D2 (mm)	L (mm)	L1 (mm)	L2 (mm)	L3 (mm)	H (mm)	H1 (mm)	H2 (mm)	H3 (mm)	z (mm)	z1 (mm)	z2 (mm)
110	310	188	168	556	72	255.0	106	325	104	167	55	696	320	56
140	280	233	222	670	84	252.5	58	369	119	180	70	830	383	64
160	358	259		720	90	255.0	115	401	143	203	55	895	412	72
225	409	325		776	110	408.0	149	465	170	210	85	996	462	73

The technical data are not binding. They neither constitute expressly warranted characteristics nor guaranteed properties nor a guaranteed durability. They are subject to modification. Our General Terms of Sale apply.

Georg Fischer Piping Systems Ltd, Postfach, CH-8201 Schaffhausen/SwitzerlandPhone +41 -(0)52-631 1111e-mail: info.ps@georgfischer.comInternet: http://www.gfps.com