Data sheet

valid from: 12/02/25

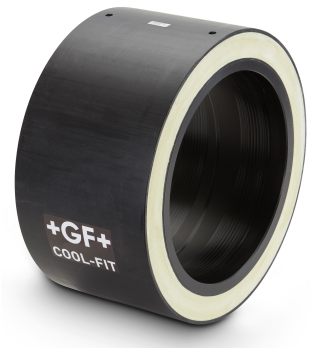

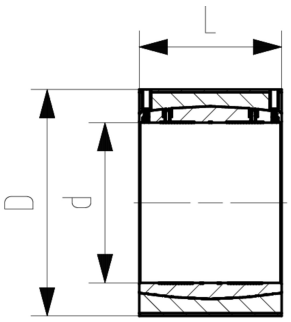

COOL-FIT 4.0 Manicotto
d250-d450

Model:

- PE100 pre-isolato SDR 17 metrico; tubo centrale con una striscia blu
- Isolamento in schiuma GF HE
- Camicia esterna resistente agli urti. Colore: nero

Note:

L'isolamento per gli indicatori di saldatura e i componenti per la tenuta all'acqua e al vapore devono essere ordinati separatamente.

d (mm)	D (mm)	DN (mm)	SDR	PN (bar)	NPK	code	NPK	weight (kg)	L (mm)
250	355	250	17	10		**738 911 821**		6.290	247
280	400	250	17	10		**738 911 822**	**452 123**	8.020	252
315	450	300	17	10		**738 911 823**	**452 124**	9.110	267
355	500	350	17	10		**738 911 824**	**452 125**	13.780	290
400	560	400	17	10		**738 911 875**	**452 126**	23.450	294
450	630	450	17	10		**738 911 876**	**452 127**	22.590	326

The technical data are not binding. They neither constitute expressly warranted characteristics nor guaranteed properties nor a guaranteed durability. They are subject to modification. Our General Terms of Sale apply.

Georg Fischer Piping Systems Ltd, Postfach, CH-8201 Schaffhausen/SwitzerlandPhone +41 -(0)52-631 1111e-mail: info.ps@georgfischer.comInternet: http://www.gfps.com