Data sheet

valid from: 25/01/2025

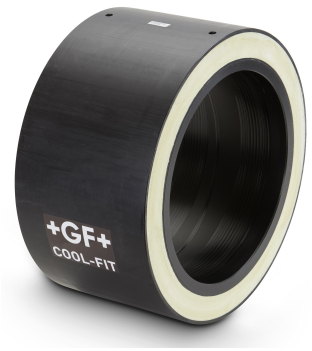

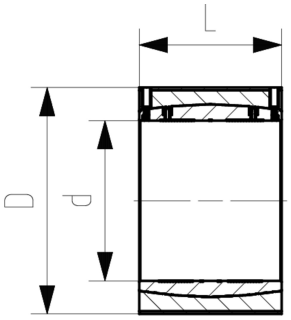

COOL-FIT 4.0 Manchons
d250-450

Exécution:

- PE100 SDR 17 pré-isolés, métrique
- Isolation en mousse GF HE
- Enveloppe externe résistante au choc. Couleur: noir

Remarque:

Insulation for weld indicators and components for water- und vapour tight sealing need to be ordered separately

d (mm)	D (mm)	DN (mm)	SDR	PN (bar)	CAN	Code	CAN	Poids (kg)	L (mm)
250	355	250	17	10		**738 911 821**		6.290	247
280	400	250	17	10		**738 911 822**	**452 123**	8.020	252
315	450	300	17	10		**738 911 823**	**452 124**	9.110	267
355	500	350	17	10		**738 911 824**	**452 125**	13.780	290
400	560	400	17	10		**738 911 875**	**452 126**	23.450	294
450	630	450	17	10		**738 911 876**	**452 127**	22.590	326

The technical data are not binding. They neither constitute expressly warranted characteristics nor guaranteed properties nor a guaranteed durability. They are subject to modification. Our General Terms of Sale apply.

Georg Fischer Piping Systems Ltd, Postfach, CH-8201 Schaffhausen/SwitzerlandPhone +41 -(0)52-631 1111e-mail: info.ps@georgfischer.comInternet: http://www.gfps.com