Data sheet

valid from: 25/01/2025

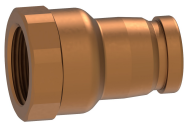

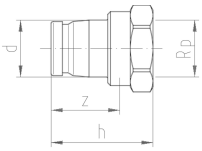

iFIT Module de transition bronze sans plomb
Avec filetage femelle

- Matériau: Bronze sans plomb
- Raccordement: filetage femelle

d (mm)	Type de filetage	Pouces (inch)	Code	CAN	SP	Poids (kg)	h (mm)	z (mm)
16 - 20	Rp	½	**762 102 267**	**332 112**	10	0.070	40	23
16 - 20	Rp	¾	**762 102 268**		10	0.094	42	25
25 - 32	Rp	¾	**762 102 279**	**332 124**	2	0.138	48	31
25 - 32	Rp	1	**762 102 280**	**332 134**	2	0.196	53	34

The technical data are not binding. They neither constitute expressly warranted characteristics nor guaranteed properties nor a guaranteed durability. They are subject to modification. Our General Terms of Sale apply.

Georg Fischer Piping Systems Ltd, Postfach, CH-8201 Schaffhausen/SwitzerlandPhone +41 -(0)52-631 1111e-mail: info.ps@georgfischer.comInternet: http://www.gfps.com