DURCHSTECK-STECKSCHLÜSSELKOFFER
COFFRET DE DOUILLES TRAVERSANTES
PASS-THROUGH SOCKET WRENCH CASE









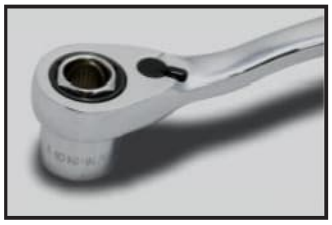

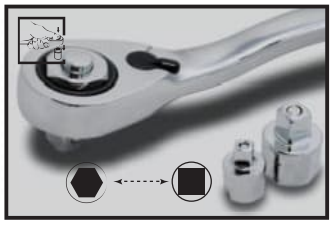



370 x 270 x 60 mm / 3180 g

Durchgehende Ratschenköpfe, Stecknüsse und Verlängerungen zum Schrauben von langen Bolzen und Gewindestangen. Ersetzt lange Stecknüsse.

Les têtes de cliquets, les douilles et rallonges traversantes pour le vissage et dévissage des boulons longs et des tiges filétées. Remplace des douilles longues.

Pass-through ratchet heads, sockets and extensions for screwing long bolts and threaded rods. Replacing long sockets.

13 mm — 11 — 4.5-5-5.5-6-7-8-9-10-11-12-13 mm

mm 4.5-5-5.5-6-7-8-9 10-11-12-13 mm

TX E6-E7-E8-E10 E12-E14-E16

inch 3/16"-13/64"-7/32"-1/4" 9/32"-5/16"-11/32"-3/8" 7/16"-15/32"-1/2"

XZN M6-M8-M10 M12-M14-M16

19 mm — 11 — 8-10-11-12-13-14-15-16-17-18-19 mm

mm 8-10-11-12-13-14-15 16-17-18-19 mm

TX E10-E12-E14-E16 E18-E20-E22-E24

inch 5/16"-3/8"-7/16"-15/32" 1/2"-9/16"-19/32"-5/8" 11/16"-23/32"-3/4"

XZN M10-M12-M14 M16-M18

22 mm — 7 — 19-20-21-22-23-24-25 mm

mm 19-20-21-22-23-24 25 mm

TX E24-E26-E28-E30 E32

inch 3/4"-25/32"-13/16"-7/8" 29/32"-15/16"-1"

3 — 13 mm x 1/4", 19 mm x 3/8", 22 mm x 1/2"
Adapter für Standard-Stecknüsse
Adaptateur pour douilles standard
Adapter for standard sockets

3 — 13 mm x 1/4", 19 mm x 3/8", 22 mm x 1/2"

75 mm

72

13 mm x 1/4", 19 mm x 3/8", 22 mm x 1/2"

3 — 13 mm x 1/4", 19 mm x 3/8", 22 mm x 1/2"

13 mm — 1/4"

1/4" — 25 mm

S2 quality

2 — 4-5.5 mm
2 — PH 1-2
3 — T10-T15-T20
3 — 4-5-6 mm



TOMAC

Art. TC0141